Standards outlined

Attendance and Conduct Standards

The Appomattox County School Board has adopted guidelines for student attendance and student conduct for the 1982-83 school session. Parents and students are requested to become familiar with, and to assist in the implementation of, these guidelines.

Attendance Standards

A. Student attendance will be monitored daily in the schools. On a semester schedule, parents will be notified when a student has missed five days from school and a conference will be scheduled with parents when a student has missed seven days.

B. When a student has missed fifteen days from school (cumulative during the session), the student will be referred to the Social Services Department (seventh and eighth grades) and to the J and D Court (grades nine through twelve). Parents will be notified of the referral.

C. The Social Services and/or J and D Court will schedule an informal conference with the student and parents to develop an attendance contract.

D. If the contract is violated, the principal will inform the School Board Office and a petition will be filed with the J and D Court.

E. Students under seventeen who continue to miss days after referral to J and D Court will be subject to indefinite suspension. Parents will be notified of the action and given an opportunity to appeal the decision to the principal, superintendent and school board.

F. The following procedures will be implemented relative to attendance of students seventeen years of age or older:

1. Regular attendance procedures will be followed through the fifteenth day of absenteeism.

The principal will schedule a conference with student and parents if more than fifteen days are missed.

3. Indefinite suspension for the school year may be recommended by the principal when the student has missed twenty days (cumulative).

4. Parents will have an opportunity to appeal the principal's decision to the superintendent and school board.

Conduct Standards

A. Attend all classes regularly and not be absent unless prevented by sickness or accident or some other cause acceptable to school authorities.

B. Be punctual in going to each class.

C. Respect the rights and property of others.

D. Resolve conflicts peacefully.

E. Be honest and truthful.

F. Use appropriate and acceptable language.

G. Respect the personal and physical safety and welfare of others.

H. Respect other students' rights to learn.

I. Make appropriate use of school property, equipment and personal possessions.

J. Refrain from using alcohol and drugs on school grounds.

K. Function at a level of maturity appropriate for age and grades.

L. Demonstrate acceptable manners.

M Avoid defiance, disrespect and rudeness toward teachers and others.

ON SATURDAY, AUGUST 21, 1982, Mrs. Eula Harvey of Spout Spring was honored on her 69th birthday. Her husband, Mr. George Harvey, gave her a surprise birthday dinner. Family members, ministers and their wives and families joined her for a tantalizing meal at Maude's Restaurant. Included from left to right are: Rev. and Mrs. Curtis Elliott, Rev. and Mrs. Yuille and their daughters, Patricia, Linda, and Jennifer, William Harvey, Mr. George Harvey. Mrs. Eula Harvey, Corinthia Ferguson, Eddie Ferguson, David Harvey and Shirley Carter.

Deaths

[Continued from page 5]

He is survived by his wife, Mrs. Mary Grow Moore; two sons, Baynith C. Moore of Savannah, Ga., and Curtis H. Moore, Madison Heights; two daughters, Mrs. Virgilia M. Covington, Appomattox, and Mrs. Doris Lee Crowell of Lyons, Ohio; one brother, B. Rice Moore, Appomattox; three sisters, Mrs. Enid Phelps, Appomattox, Mrs. H. E. Burge, Concord, and Mrs. Raymond Hamilton, Richmond; 12 grandchildren; and two great-grandchildren.

Funeral services were conducted at 2 p.m. Wednesday at Mt. Comfort United Methodist Church by the Rev. David B. Camden. Burial was in the church cemetery.

Robinson Funeral Home was in charge of arrangements.

Adele Burks Staton

Mrs. Adele Burks Staton, 68, of 2010 Kingston Avenue, died Monday, August 23 in Lynchburg General Hospital.

She was the widow Olin M. Staton. She was born in Campbell County May 29, 1914, and was the daughter of the late Douglas Roy Burks and Ethel Crist Burks. She was retired after 29 years service with Imperial Reading and was a member of Highland Heights Baptist Church.

She is survived by three sons, Howard W. Staton, Gladstone, John P. Staton, Lynchburg, and Larry W. Staton, Amherst, three daughters, Mrs. Frances S. West of Lenoir, N. C., Juanita S. Doss, Salem, and Geneva S. Wood, Lynchburg; one brother, Calvin A. Burks, Evington; six sisters, Mrs. Theodore B. Wood, Mrs. Effie B. Singleton and Mrs. Vivian B. Kidd, all of Madison Heights, Mrs. Carnell B. Tomlin, Alexandria, Mrs. Louise B. Templeton, Lynchburg, and Mrs. Madeline B. Krantz, Evington; nine grandchildren; and one great-grandchild.

Funeral services were conducted from Diuguid Memorial Chapel Wednesday at 11 a.m. by the Rev. Carl E. Burger. Interment was in Fort Hill Memorial Park.

Diuguid Memorial Chapel was in charge of arrangements.

HOLIDAY LAKE 4-H CENTER selected its camper of the week for the week of August 16-20. Her name is Lizzie Smith, daughter of Mrs. Elizabeth Smith of Albemarle. Lizzie stood out because of her vibrant personality and good sportsmanlike attitude, and has been awarded a half scholarship to come back to camp the following summer. Good job, Lizzie!

Local group to play in Kentucky festival

Doyle Lawson and Quicksilver, based in Concord, Va., is one of more than a dozen well-known bluegrass bands scheduled to perform at the tenth annual Kentucky Fried Chicken Bluegrass Music Festival scheduled September 10-12 on Louisville's riverfront.

Sponsored by Kentucky Fried Chicken, the festival is the largest free bluegrass music event in the country. More than 150,000 fans attend each year.

Doyle Lawson and Quick-silver attract fans with the group's impressive blend of lightning-fast picking and rich vocal harmonies. The group moves smoothly from bluegrass standards to contemporary ballads and also performs a number of gospel selections.

Lawson was a long-time member of the well-known Country Gentlemen before leaving to form Quicksilver. He began his professional career with Jimmy Martin in 1963, joining J. D. Crowe in 1966 and the Country Gents in 1971.

Lawson's background in gospel singing and his award winning mandolin playing have greatly helped shape the Quicksilver sound.

Joining Doyle Lawson and Quicksilver in what **Playboy** magazine has called a "three-day all-star lineup" will be Bill Monroe, the "father of bluegrass" and his Blue Grass Boys; The Seldom Scene; The David Grisman Quartet; New Grass Revival; Hot Rize; Country Gazette; Michael, McCreesh and Company; Ralph Stanley and the Clinch Mountain Boys; J. D. Crowe and the New South; DeDanann; the Green Grass Cloggers; and Berline, Crary and Hickman.

On Saturday, KFC will sponsor the third annual "Best New Bluegrass Band" contest, recently called the "premier bluegrass band competition in the United States" by **The Louisville Times.** Six bands, from a field of 48, have been invited to compete for the 1982 title, $2,500 in cash, a trophy, a Nashville recording session and a spot on Sunday's program. Second and third-place bands will receive $1,500 and $500, respectively, and trophies.

Also appearing in the festival will be winners of the previous "best new band" contests, New Horizon 1980 and The Johnsons, 1981.

Another Saturday highlight will be the celebration of Bill Monroe's 71st birthday. Monroe, a Kentucky native, is recognized as the "father" of bluegrass music.

KFC assumed sponsorship for the festival in 1980 when it was held in conjunction with the 90th birthday celebration of the company's founder, the late Colonel Harland Sanders. KFC continues to sponsor the festival in recognition of two of America's finest traditions -- bluegrass music and Kentucky Fried Chicken.

Skebo Ferguson completes training

Howard E. Ferguson, Jr.

Howard E. Ferguson, Jr. (Skebo) son of Mr. and Mrs. Eugene Ferguson of Appomattox, and the husband of the former Dana Moore of Oakville completed his basic training from the U. S. Naval Training Center at Great Lakes, Ill. on August 6. Those attending the ceremony were his parents, Mr. and Mrs. Eugene Ferguson, his wife, Dana, also his grandmother Mrs. Odell Ferguson.

Ferguson will be attending Corps School in Great Lakes, Ill. for the next ten weeks.

Marines promote Sharon Overton

Marine Cpl. Sharon M. Overton, daughter of Alvin L. and Mary J. Overton of Pamplin, Va., has been promoted to her present rank while serving with the 2nd Maintenance Battalion, Camp Lejeune, N. C.

Free and reduced lunches

Meal program defined

Appomattox County public schools this week announced its policy for free and reduced price meals for children unable to pay the full price of meals served under the National School Lunch Program.

Children from families whose income is at or below the levels shown are eligible for free or reduced price meals.

Family size	Maximum family income-free meals	Family income for reduced price meals
1	$6,080	$6,081-$8,660
2	$8,090	$8,091-$11,510
3	$10,090	$10,091-$14,360
4	$12,090	$12,091-$17,210
5	$14,090	$14,091-$20,050
6	$16,090	$16,091-$22,900
7	$18,100	$18,101-$25,750
8	$20,100	$20,101-$28,600
For each additional family member add	$2,000	$2,850

Application forms are being sent out to all homes in a letter to parents. Additional copies are available at the principal's office in each school. Families who are not now eligible may apply for benefits at any time during the school year if their circumstances change, such as an increase in family size or a decrease in income due to unemployment or other reasons.

In applying for free or reduced price meals, applications must contain the total household income, the names of all household members, the social security numbers of each household member 21 years or older or state that a household member does not have one, and the signatures of an adult household member. Families approved for free or reduced price meals are required to report any decreases in household size and any increases in household income of more than $50 per month. The information provided on the application is confidential and will be used only for the purpose of determining eligibility.

Schools may verify the information on the application at any time during the school year.

In certain cases, foster children are also eligible for these benefits regardless of the income of the family. If a family has foster children living with them and wishes to apply for such meals they must complete an application.

Under the provisions of the policy, each school principal will review applications and determine eligibility. If a parent is dissatisfied with the ruling of the official, he may wish to discuss the decision with the determining official on an informal basis. If he wishes to make a formal appeal, he may make a request orally or in writing to Richard B. Carter, Director of Vocational Education, Appomattox County Schools, P.O. Box 548, Appomattox, Va. 24522, phone number 352-8253, for a hearing to appeal the decision.

The policy contains an outline of the hearing procedure.

In the operation of child feeding programs, no child will be discriminated against because of race, sex, color, national origin, age, or handicap.

Each school and the office of the Division Superintendent has a copy of the complete policy which may be reviewed by any interested party.

Art exhibit featured at AES til Sept. 7

Thirty-one paintings and drawings by Virginia elementary school students are on exhibit at Appomattox Elementary School until Septmeber 7.

The exhibition was assembled by the Art Department of the Virginia Education Association and is on loan from the Virginia Museum of Fine Arts.

The exhibit is displayed on the first floor of the main building. As you visit AES, we take a few moments to enjoy this delightful collection.

Audrey Waldo will be hostess at meeting

Audrey Waldo will be hostess to the Oakville Extension Homemakers Club when it meets at the school, Sept. 2, at 1:30 p.m.

Mr. Franklin Vaughan, supervisor of the Stonewall District will be the guest speaker. Everyone is invited to attend.

A SECOND MORTGAGE.
Home improvement without wrecking your budget.

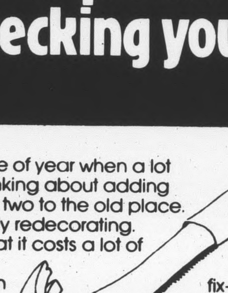

This is the time of year when a lot of us start thinking about adding on a room or two to the old place. Or completely redecorating. Problem is that it costs a lot of money. And while you can afford to pay for it over the long haul, you just don't have that much money at one time.

There's an easy solution: a Central Fidelity Second Mortgage. With the equity you've been building up in your home you can borrow money for home fix-up, or any good reason. And you can take as much as ten years to repay.

Talk to a Central Fidelity Loan Officer about your money needs. And improve your home without wrecking your budget.

Central Fidelity Banks
(804) 352-7121
LENDER

The Appomattox Baptist Temple
Presents
Treasure Land Nursery
DAY CARE & KINDERGARTEN
NOW ACCEPTING APPLICATIONS FOR ENROLLMENT
FOR INFORMATION CALL:
352-8010 or
352-8350

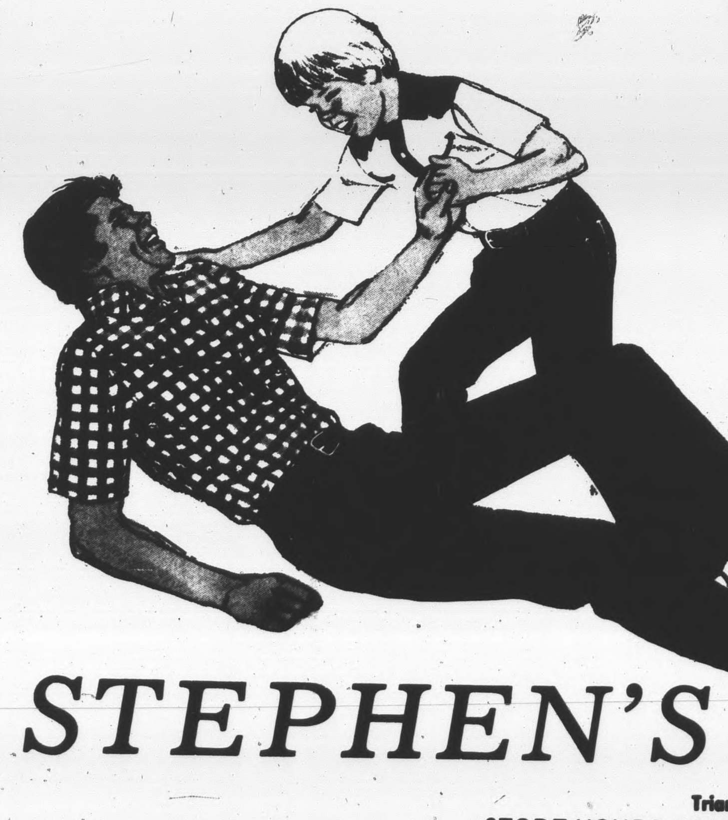

Levi's JEANSWEAR
Quality Never Goes Out Of Style
Straight & Boot Leg Jeans
BOY'S LEVIS
SIZES 8 - 14
$14.50
STUDENTS
Waist Sizes 25 - 30
$16.95
MEN'S LEVIS
Waist Sizes 27 - 42
$18.50
STEPHEN'S FASHIONS
Triangle Plaza Shopping Center
STORE HOURS: Mon.-Sat.-10 a.m. - 6 p.m. OPEN FRI. 'Til 8

In letter to parents

Walton outlines coming session

Dear Parents:

After a very busy summer I am sure that students and parents are ready for another school session which will begin Monday, August 30. Each of us is fully aware of the importance of education in the life of an individual, and we want the best educational opportunities possible for our children.

Improving educational opportunities is a continuous process. Regardless of objectives achieved in the past, a school system must continue to seek ways to meet the needs of youth more efficiently and effectively. Plans for 1982-83 provide direction for continued progress.

The school system will continue to emphasize regular attendance and acceptable conduct. Parents want their children to attend school regularly and to demonstrate acceptable standards of conduct. School officials will work closely with parents in either area when problems develop and every effort will be made to resolve problems as quickly as possible. The school system will not allow unacceptable behavior of a small percentage of students to interfere with the educational opportunities of the majority of students.

The primary responsibility of the school system is to provide quality instruction and learning experiences for its students. During the coming session specific plans will be implemented to assure that students with weaknesses in the basic learning skills are instructed to acquire mastery of these skills and that middle and senior high school students who continue to demonstrate weaknesses in minimum competency skills receive maximum instruction and learning experiences to overcome these weaknesses.

To provide additional opportunities for college bound students, the school system anticipates offering a course in English Composition for seniors. This course will meet on Monday evening of each week from 7:00 to 9:45 p.m., beginning September 20. This class will be offered in addition to the regular courses taken by seniors at Appomattox County High School. A student who completes the three quarter program will earn nine quarter credit hours from Central Virginia Community College. The tuition per quarter will be $46.50. At this time, the school board is considering paying at least 50% of the tuition for each student who enrolls.

In addition to plans to provide quality instruction for students in all areas, progress continues with regard to improvement of school facilities. Renovation of the Appomattox Middle School will soon be completed and the auditorium at Appomattox Middle School should be completed by November 1. When the renovation activities are completed, this will be a very fine facility to serve our middle school students for many, many years.

New boilers will be installed at Appomattox Primary and Appomattox Elementary Schools prior to the beginning of the heating season. Bids will be received on August 31 for the complete renovation of both of these schools. The renovation activities will create some inconvenience at these schools during the coming school session. However, the improvements will contribute greatly to the comfort of students and the operation efficiency will be increased greatly. We ask for your cooperation and assistance during this process.

The continued progress of the Appomatox County School System depends upon the involvement of parents and the competencies of those who lead the institution and provide instruction for students. Your involvement in the past has been very helpful. We shall continue to involve citizens in many advisory committees and special activities. You are encouraged to participate actively in the P.T.A., to visit the shcools your children attend and to work closely with the school principal and your child's teachers. Mutually working together we can provide for the needs of our youth.

We look forward to an excellent year in education in this county. We are excited about the opportunity wo work with you and our students.

Sincerely yours,
Lloyd G. Walton
Division Superintendent

HOLIDAY LAKE 4-H CENTER selected two new campers of the week for the week of August 9 through August 13. They are Shannon Farrar of Nelson County and Tim Bogle of Amherst. These campers were selected for their outstanding enthusiasm and participation in the camp's program. Both Shannon and Tim will split a half-scholarship to return to camp next summer.

WTTX to broadcast JMU games

Appomattox radio station WTTX-FM(107) will broadcast the entire 11-game schedule of the 1982 James Madison University football team.

WTTX is affiliated with the JMU Sports Network for the first time and will carry its first JMU broadcast on Saturday, Sept. 4, when the Dukes host the University of New Hampshire. That game is scheduled to begin at 1 p.m. and the broadcast begins at 12:30 p.m.

Big Horn Market - JHF Meats (Custom Cutting)
Ph: 993-2256 Concord, Va. Ph: 993-2022
Ground Beef $1.39 Lb.
Cube Steak $1.99 Lb.
Potatoes 10 Lbs. $1.69
Duncan Hines Cake Mix Except Angel Food Box 89¢
JFG Mayonnaise QT. 89¢
Mrs. Filbert's Oleo Lb. 59¢
Quaker State Motor Oil 30 HD QT. 89¢

SAVE THOUSANDS
Of Dollars on These Low Mileage, Fully-Equipped Factory DEMOS, Plus Come Look at Our Other Fine Used Cars & Trucks . . . Such as the Camero Z-28 Shown Below . . .

1979 Chevy Camero Z-28
A/T, P/S, AM/FM Stereo,
37,000 Miles — Like New

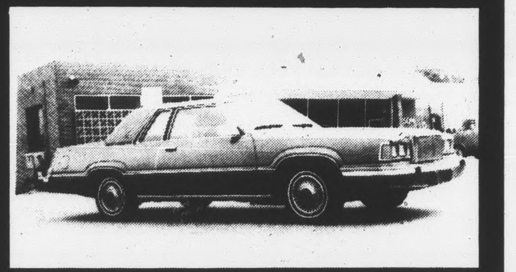

1981 Cougar XR-7

1981 Granada

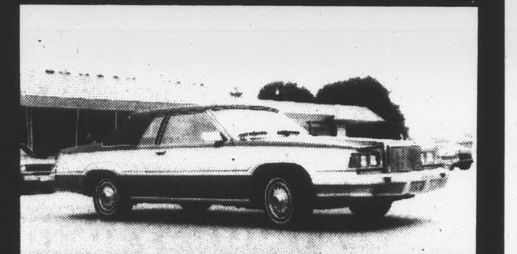

1981 Cougar XR-7

1981 Granada GL - 4 Dr.

INCLUDES 12 MONTH
12 THOUSAND MILE WARRANTY
SEE THEM TODAY
LAWSON FORD
INC.
ROUTE 460 WEST — APPOMATTOX
DEALER LICENSE NO. 2
PHONE 352-8221

At ACHS

Homeroom assignments

SENIORS:

Homeroom 303: Phillip Agee, Carrel Almond, James Beaty, Kevin Bennett, Bobby Booker, John Booker, Rick Caldwell, Wayne Hawkins, Greg Mayberry, Glen McClenny, Joe McFadden, Hubert McIvor, Jeff Miller, Amber Clark, Cindy Covington, Laurie Cowan, Tammy Cumbie, Ella Davis, Sharon Davis, Nancy Doss, Rebecca Doss, Bonnie Drinkard, Kim Drinkard, Janet Everton, Dana Ferguson.

Homeroom 302: Janice Abernathy, Teresa Austin, Connie Ayers, Lisa Bailey, Carolyn Baldwin, Teresa Bass, Angela Branch, Janice Campbell, Joanie Canada, Shelia Carrico, Karen Carter, Carolyn Chandler, Patricia Chandler, Cheryl Cheatham, Stephanie Elder, Anita Harvey, Sherry Pennix, Stacey Richardson, Brenda Smith, Kristie Mitchell.

Homeroom 304: Mike Carmody, James Carrico, Abe Chambers, Paul Chevalier, Jason Cobbs, Richard Conner, M.J. House, Bentley Nash, Michael Ranson, Ronald Reed, Tony Robertson, Tommie Robinson, Eye, Lisa Ferguson, Rosella Fitch, Karen Fitzgerald, Patricia Flood, Tammy Goin, Kathy Granato.

Homeroom 305: Mike Davis, Jeff Davis, Terry Dillard, Mark Drinkard, James Ferguson, Kevin Ferguson, Dennis Fleshman, Donald Hudson, Walter Hurt, Robert Jackson, Scott Sayre, Kevin Scott, Dale Schrock, Melody Hall, Teresa Hamlett, Tina Hamlett, Frances Harris, Jackie Harris, Patty Harris, Brenda Haskins, Corrine Hubbard, Jennifer Inge, Angela Johnson, Cynthia Johnson, Peggy Jones.

Homeroom 308: John Franklin, Ricky Franklin, Dean Hamilton, Derwin Harvey, Dean Jamerson, David Totty, Joanne Ferguson, Connie Krantz, Donna Layne, Angela Letterman, Pauline Lovelace, Virgina Marshall, Sharon Martin, Rose Matthews, Kim Maxwell, Teresa Mayberry, Cheryl McCormick, Sherry McCormick, Kim McGrath, Barbara Monigold, Audrey Moore, Ingrid Moore, Norma Morgan, Nancy Morris.

Homeroom 310: Charles Lewis, Randy Marshall, Ben Martin, James Martin, Mike Mason, Susan Morris, Brenda Mosley, Kellie Mosley, Wanda Mosley, Edna Moss, Terri Nash, Jill Noble, Eileen O'Donnell, Maureen O'Donnell, Kathy Parsons, Robin Paulette, Dawn Pitzenberger, Lisa Puckett, Melissa Randolph, Patty Roach.

Homeroom 314: Steve Cyrus, Alan Edmonds, Traci Goin, David Mayberry, Kevin Mitchell, David Page, Robert Paulette, Tim Williams, Bonnie Ayers, Shelia Roach, Mary Ann Scott, Shelia Shorter.

Homeroom 318A: Johnny Blankenship, Neal Chandler, Glen Cheatham, Steve Foster, Timmy Fanklin, Dewitt Goin, Mike Marshall, Gary Moore, Kendall Moore, Robert Morgan, David O'Brien, Patrick Page, Jeff Reynolds, Mike Smith, Jay Whitehead, Dewey Woods, Greg Wooten.

Homeroom 320: Rodney Bryant, Tracy Chernault, Ray Goode, Allen Hamlett, Kevin Layne, James Lewis, Darrell Mayberry, Mike Mundy, Ryan Murphy, Darrell Tucker, Charles Walker, Norman Walker, Susan Ebbs, Lynee Foster.

Homeroom 322: Gary Booker, Ricky Carter, Greg Cobbs, Richard Crews, Kenneth Dillard, Cassius Fleshman, Gregory Franklin, Clarence Gilliam, Larry Johnson, Scott Jordan, Darryl Kitt, Leslie Lewis, John McCormick, Mary McCoy, Joe Morgan, Joe Patrick, Derrick Preston, Edward Smith, Norman Turner.

Homeroom 327: Blair Smith, Jay Stewart, Richard Stratton, Tony Watts, Jody Williams, Mike Williams, Chuck Womack, James Woody, Roxanna Slough, Darlene Smith, Lori Smith, Ruby Smith, Emily Steinkamp, Tina Reynolds, Melody Surber, Sylvia Trent, Betty Vannoy, Laura Walton, Delisa Watkins, Marlene Watkins, Becky Waycaster, Renee Wells, Cheryl Williams, Lesie Wynn.

JUNIORS:

Homeroom 221A: Anthony Abbitt, Tyrone Abbitt, Dale Allen, Scott Almond, Timmy Almond, Curtis Austin, Thomas Baldwin, Curtis Baldwin, Wesley Baldwin, Richard Baxter, David Blanks, Jan Armentrout, Teressa Arrington, Janet Baker, Lorraine Brenne, Kaye Brown, Cheryl Buchanan, Elizabeth Caldwell, Crystal Carter, Tammy Carter, Charlotte Cheatham.

Homeroom 222: Charles Campbell, F. C. Carter, Bobby Carter, Tony Chandler, Jay Chenault, Steve Clark, Joe Crews, Thomas Doss, Scott Drinkard, Tommy Dalton, Phillip Edwards, Jeff Elder, Lonnie Evans, Jeff Fanney, Rose Christian, Connie Clifton, Lori Coggins, Lisa Coleman, Lisa Cousins, Gwyn Daulton, Judy Doss, Marie Doss, Lisa Doss, Sandra Doss, Sandra Eagle.

Homeroom 224: Mike Fee, Gary E. Ferguson, Gary Y. Ferguson, Haven Fields, Duane Fillingame, Keith Fitch, Joe Fleshman, Larry Fleshman, Courtney Franklin, John Garrett, Richard Garrison, Timmy Garrison, John Goin, Ruby Ferguson, Margaretta Flood, Sandra Giles, Susan Goggin, Kim Gunter, Tambra Hamlett, Kim Hancock, Sonja Hancock, Teresa Harris, Trudy Harris, Diann Harvey, Rose Harvey, Lisa Hawkins, Terita Helms, Kim Hudson.

Homeroom 226: Dennis Guill, Barry Hamlett, Buddy Hamlett, Gene Hamlett, Stephen Hamlett, Tom Hipps, William Hopkins, Cecil Jacobs, Jeff Jaggars, Jesse Johnson, Otis Jones, Lisa Irvin, Diane Jones, Maria King, Mary Lann, Brenda Lewarne, Charlene Lewis, Jeri Long, Carol Lukehart.

Homeroom 228: Freddy Lawson, Tyree Lee, Neal Leonard, Mark Letterman, Allen Long, Anthony Lovelace, Larry Mann, A. C. Martin, Darrell Martin, Kenneth Mayberry, Charles Mays, Keith McCormick, Stephen McCormick, Laura Magann, Cindy Martin, Roxanna Martin, Helen Mayberry, Debbie McCormick, Janet McCormick, Roselyn Megginson, Wanda Mitchell, Bettina Moore, Charlotte Moore.

Homeroom 301: Gene Thompson, Todd Thompson, Ron Thornhill, Chris Tolley, Mike Trent, Brian Tuggle, David Vaughan, Charles Williams, Jack Williams, Jay Wingfield, Emory Woods, Richard Woody, Troy Woody, Robert Worley, Sandra Watkins, Ann Watts, Rhonda Weakley, Tammy Wells, Lenora Wesley, Shelia Woodson, Pansy Woody, Cindy Wooten, Brenda Wright, LaDelle Wright.

Homeroom 309: Virginia Crews, Wanda Daye, Terry Johnson, Rita Marshall, Lisa Reed, Ella Simms, Mary Webb, Connie Webber, Helen Williams, Janice Baker, Vicky Haskins.

Art Homeroom: J. W. McCormick, Michael McCoy, Thomas McFaden, Malcolm Miller, Ricky Miller, Alphonso Moore, Tony Moore, Antione Morgan, George Morgan, Leroy Morgan, Lewis Napier, Todd Nash, Lisa Pannell, Phyllis Patterson, Allison Peters, Sylvia Prince, Gayle Pugh, Pam Reynolds, Cynthia Robinson, Angela Sandidge, Nina Scurggs, Vivian Seay.

Music Homeroom: Reggie Pennix, Todd Pickett, Mark Pierce, Ray Phelps, Lewis Preston, John Pulley, Donnie Scruggs, John Scruggs, Todd Scruggs, Larry Shorter, J. D. Simpson, Wayne Spradlin, Charles Thompson, Kim Shupe, Tammy Smith, Kris Starner, Karen Stevens, Eve Thomas, Janet Thomas, Helen Thompson, Jackie Trent, Lisa Tucker, Debbie Walker.

SOPHOMORES

Homeroom 205: Timmy Austin, Tony Bailey, Carl Banks, Jeff Beane, James Bohannon, Phil Bollinger, Jesse Broggins, Tony Browder, David Bryant, Marvin Caldwell, Billy Caldwell, Stewart Cheatham, Ursula Allen, Sharon Almond, Tonya Andrews, Cathryn Ballowe, Tina Barksdale, Rebecca Bass, Beverly Bennett, Kelly Brown, Lisa Bryant, Brenda Burns, Ann Caldwell, Barbara Canada, Carolyn Carnefix, Rhonda Carter.

Homeroom 208: Thomas Cobbs, Stanley Cobbs, Troy Coker, Don Covington, Thomas Crews, Brian Davis, David Davis, Stephen Drinkard, Terry Eagle, Lewis Elder, Charles Ferguson, Lloyd Ferguson, Michael Ferguson, Frances Cashwell, Daisy Chambers, Carolyn Cheatham, Marsha Cheatham, Tammy Childress, Debra Christian, Yolanda Christian, Chythia Clark, Sally Coleman, Dawn Dawson, Darlene Daye, Donna Dickerson, Kandy Driskill.

Homeroom 210: Monte Ferguson, James Fleshman, Mark Franklin, Norman Gagneur, Ronald Gallier, Vincent Goodman, James Guill, Lawrence Hamlett, Lawrence Hansen, Bobby Hart, Tony Hodges, Jeff Harley, Russell Hudson, Monique Elliott, Serena Ferguson, Sherry Ferguson, Tammy Ferguson, Tracey Fitch, Wanda Fleshman, Michelle Ford, Beverly Franklin, Brenda Franklin, Donna Franklin, Pam Franklin, Jo Ellen Garrett, Renee Glover.

homeroom 212: John Hurt, Michael Jackson, Paul Johnson, Ronald Kelso, Jim Kendall, Kevin Kendricks, Anthony Kidd, Troy King, Michael Knight, Tim Lawson, Tony Mann, Wesley Martin, Tammy Godsey, Beth Granato, Delores Guill, Vickie Hamlett, Marissa Hancock, Sharon Harris, June Jenkins, Carol Jennings, Gloria Johnson, Mary Jones, Debra A. Kelso, Debra D. Kelso.

Homeroom 214: Dennis Mayberry, Bruce McClary, Kenneth McClenny, Terry McCoy, Kim McElroy, David Mills, Timmy Monigold, Leon Moore, Lewis Moore, Melvin Moore, Terry Morgan, Gray Nash, Robert Nordstrom, Karen Kelso, Denise Langhorne, Ancer Lewis, Constance Lewis, Brenda Litchford, Debbie Lukehart, Cheryl Martin, Tamara Martin, Crystal Mason, Maggie Mayberry, Regina McCormick, Tonia McCoy.

Homeroom 216: Daniel Notestein, Jeff O'Brien, Rick Osborne, Carroll Patrick, Darrell Paulette, Curtis Pearson, Randall Phelps, James Pillow, Kenneth Richardson, Ray Richardson, Terry Richardson, Darrell Roach, Mike Roach, Sandra McFadden, Raige McGrath, Annette Miller, Terrilyn Moore, Barbara Morgan, Glenda Mosley, Barbara O'Donnell, Belinda Padgett, Sharon Page, Carrie Pennington, Robin Phillips, Particia Prince.

Homeroom 220: David Robertson, Christopher Robinson, Kinckle Robinson, J.C. Rogers, Dwane Sandidge, Todd Sayers, Percy Saunders, Randall Scott, Rodney Shelton, Richard Steadman, Roger Steinkamp, Robert Taylor, Warren Thoma, Leslie Ranson, Suzette Ranson, Norma Richardson, Kathy Robertson, Lynn Robinson, Fontella Robinson, Renee Simmons.

Homeroom 221: H.R. Tolley, Ricky Turner, Chris Tyree, R.L. Waldo, Robert Watson, Frank Webber, Herman Wheeler, David Williams, Michael Williamson, Kris Winters, Troy Woods, Roger Willis, Brian Wright, Delores Smith, Tracey Trent, Sandra Walton, Lawane Watkins, Regina Watkins, Alfreda Wheeler, Denise Williams, Heather Williams, JoAnn Wooding, Monica Woody, Vicky Whorley, Maggie Wright.

FRESHMEN

Homeroom Alex Almond, Howard Anderson, Ronnie Atkins, Jack Baker, James Baker, David Baldwin, Anthony Banks, Benny Beasley, Roy Brennen, Billy Carter, Jeff Carwile, James Cash, Pierre Christian, Sharon Abbitt, Shelia Abbitt, Barbara Allen, Arpil Archer, Cheryl Austin, Teresa Austin, Kim Ayers, Laura Baker, Angela Blanks, Jeannice Bartlett, Tina Bohannon, Susan Booker, Kelley Bowen, Priscilla Bryant, Lisa Campbell, Shirley Cashwell, Lucy Christian.

Homeroom 103: Darrell Conner, Gary Covington, Judson Davidson, Hobert Cunningham, Isiah Daye, Hersey Diggs, Henry Dillard, Ed Doss, Lee Drinkard, Wilton Elliott, Cecil Ferguson, Jimmy Fillingame, L.D. Fleshman, Travis Ford, Sndy Christian, Candice Clark, Nancy Cole, Shirley Croner, Nancy Curd, Lisa Daubenspeck, Donna Davis, Lisa Doss, Sherri, Doss, Shannon Elder, Teresa Covington, Tina Fitch, Florence Fleshman, Janice Foster, Bernadine Garrett, Kelly Hoffman.

Homeroom 105: Charles Foster, Carol Franklin, Russell Franklin, T.C. Franklin, Paul Fulton, Kevin Gallier, Bryant Garris, Roger Guill, Bobby Gunter, Carl Hamilton, Duane Hamlet, Larry Hamlett, Marvin Hamlett, Richard Hamlett, Warren Hamlett, Valarie Garrett, Christine Gaynor, Nancy Gilliam, Wendy Glover, Teresa Godsey, Angel Goode, Jacqueline Goode, Martha Haley, Lynn Hamlett, Rena Hammer, Ann Hancock, Renee Harris, Lisa Harrison, Charlene Harvey, Lynn Hayden, Candace Hix.

Homeroom 107: Warren Hamlett, Doug Harris, Larry Harris, David Hendricks, Leon Hudson, John Humbles, Walter Johnson, Cleve Jones, Jason Justus, Anthony Kelso, James King, Ray Lann, Michael Maddox, Darlene Hix, Ada Hunter, Jo Ann Jamerson, Jeannine Johnson, Elizabeth Jones, Lynette Jones, Patricia Kelso, Tonya Key, Shelia King, Ruth Lair, Pat Lewis, Rosetta Lewis, Mellisa Lillie, Molly McCormick, Shelia McCoy, Renda Marcus.

Homeroom 109: Brad Mann, Bret Marston, Donald Martin, Mike Martin, Randall Martin, David Mason, James Mayberry, Mark Mayberry, Robert Moon, Danny Morgan, Darrell Muller, Tim Mullins, Dean Peak, Renee Marsh, Bobby Jo Martin, Stephanie Martin, Katie Mayberry, Angela Megginson, Margaret Megginson, Florence Miller, Betty Moon, April Moore, Laurie Moore, Shawn Moore, Traci Moore, Rhonda Morgan, Jaunaita Mosley, Margaretta Mosley, Shirley Mosley.

Homeroom 110: Robert Poole, Gregory Preston, Dennis Reynolds, Tommy Richardson, Bobbie Robinson, Dale Robinson, Louis Robinson, Clifton Saunders, Jeff Sayre, Ronald Scruggs, Ron Seay, David Short, Shelia Mullins, Marie Neathawk, Traci Paulette, Nikki Pennix, Patricia Petty, Melanie Phelps, Angela Pollard, Sandra Pollard, Robin Prince, Sherry Purcell, Susan Reed, Tiffany Royal, Tina Russell, Katherine Schuster, Charlene Scruggs, Pam Scruggs, Norma Scruggs, Janet Smith, Tracy Stevens.

Cafeteria Homeroom: Stanley Slagle, William Taylor, Darren Tolley, Eric Turner, Tracy Tweedy, Russell Walton, Kenneth Watkins, Leon Watkins, Wayne Waycaster, Lewis Webb, Jeff A. Williams, Jeff S. Williams, Steve Woods, Gary Wynn, Tehphna Richardson, April Talbot, Terresa Taylor, Lora Thompson, Angie Totty, Karen Trent, Yolanda Trent, Cheryl Tucker, Cynthia Whitehead, Sherry Wilcox, Lisa Williamson, Betsy Wingfield, Virginia Wood, Laura Woody, Nancy Wooldridge, Pattie Wright.

Homeroom 318: Marvin Cox, Randy Seay, Thelma Wheeler.

School Menus

Appo. Primary Menu

Monday, Aug. 30 - Hot dog on bun, slaw, baked beans, brownie, milk.

Tuesday, Aug. 31 - Chuck wagon pattie, string beans, candied yams, roll w/butter, milk.

Wed., Sept. 1 - Bologna and gravy, creamed potatoes, buttered carrots, roll w/butter, milk.

Thurs., Sept. 2 - Hamburger on bun, french fries, mixed vegetable, milk.

Fri., Sept. 3 - Fish, green peas, fruit, corn bread, milk.

Monday, Sept. 6 - **LABOR DAY**

Middle School Menu

Mon., Aug. 30 - Hot dog with chili, baked beans, cole slaw, fruit, milk.

Tues., Aug. 31 - Spaghetti with meat sauce, green peas, applesauce, roll, cheese wedge, milk.

Wed., Sept. 1 - Corn dog, french fries, mixed vegetables, peach cobbler, milk.

Thurs., Sept. 2 - Bologna and cheese sandwich, apple sticks, buttered corn, milk.

Fri., Sept. 3 - Fish squares, macaroni salad, green peas, roll, milk.

Elementary School Menu

Mon., Aug 30 - Chicken salad on lettuce leaf w/crackers, sliced bread, macaroni and cheese, green beans, sliced pears, milk.

Tues., Aug. 31 - Submarines sandwich w/bologna, salami, lunchmeat, cheese and lettuce, potato triangles, w/catsup, sliced peaches, milk.

Wed., Sept. 1 - Hotdog on bun, coleslaw, pork and beans, banana pudding, milk.

Thurs., Sept. 2 - Tuna salad on lettuce leaf, Bu green peas, whipped potatoes, hot roll, mixed fruit, milk.

Fri., Sept. 3 - Holly Farm Chicken filet, hot roll, mixed vegetables, macaroni salad, pineapple chunks, milk.

Happy Labor Day weekend!

Back to School
BARGAINS
FILLER PAPER 200 CNT.
10½ x 8 - 5 Holes
Reg. $1.25
SPECIAL
69¢
Wire Bound Notebook
3 SUBJECT Reg. $1.30 SPECIAL
97¢
120 SHEET CNT.
40 SHEET CNT. REG. 59¢ SPECIAL
TWO FOR 88¢
WRANGLER JEANS
SIZES: 4-7, 8-14, 27 Waist to 42
FALL LINE OF CHILDREN'S CLOTHES BY STONE
SIZES: MOS., TODDLERS, 4-6x, 7-14
MARSHALL'S DEPT. STORE
MAIN ST. — APPOMATTOX, VA.

AUG